

Daily Training

3. Lip Slurs and Chord Scales in Bossa Nova

Flute

Kaisei Junior Ensemble
Super Blue Birds

♩=80~184

Daily Training

3. Lip Slurs and Chord Scales in Bossa Nova

Clarinet

Kaisei Junior Ensemble
Super Blue Birds

♩ = 80~184

(A) Cm7 Bm7 Bbm7 Am7 G#m7 Gm7 F#m7 FM7 EM7 EbM7 DM7 C#M7 CM7 BM7 C7 B7 Bb7 A7 G#7 G7 F#7

Daily Training

3. Lip Slurs and Chord Scales in Bossa Nova

Alto Sax

♩ = 80~184

Kaisei Junior Ensemble
Super Blue Birds

(A) Gm7 F#m7

Fm7 Em7 D#m7

Dm7 C#m7

(B) CM7 BM7

BbM7 AM7 G#M7

GM7 F#M7

(C) G7 F7 F7

E7 D7

D7 C7

Daily Training

3. Lip Slurs and Chord Scales in Bossa Nova

Tenor Sax

Kaisei Junior Ensemble
Super Blue Birds

♩ = 80 ~ 184

(A) Cm7 Bm7 Bbm7 Am7 G#m7 Gm7 F#m7 FM7 EM7 EbM7 DM7 C#M7 CM7 BM7 C7 B7 Bb7 A7 G7 G7 F#7

Daily Training

3. Lip Slurs and Chord Scales in Bossa Nova

Baritone Sax

Kaisei Junior Ensemble
Super Blue Birds

$\text{♩} = 80 \sim 184$

(A) $Gm7$ $F\#m7$ $Fm7$ $Em7$ $D\#m7$ $Dm7$ $C\#m7$

(B) $CM7$ $BM7$ $B\flat M7$ $AM7$ $G\#M7$ $GM7$ $F\#M7$

(C) $G7$ $F7$ $F7$ $E7$ $D7$ $D7$ $C7$

Daily Training

3. Lip Slurs and Chord Scales in Bossa Nova

Trumpet

Kaisei Junior Ensemble
Super Blue Birds

♩=80~184

(A)

Section A consists of three measures of music in 4/4 time. The first measure starts with a treble clef and a common time signature. It contains a half note G4, a quarter note A4, a quarter note B4, and a quarter note C5, all beamed together and slurred. The second measure contains a half note B4, a quarter note C5, a quarter note B4, and a quarter note A4, all beamed together and slurred. The third measure contains a half note G4, a quarter note F#4, a quarter note E4, and a quarter note D4, all beamed together and slurred. The key signature has one flat (Bb).

(B)

Section B consists of three measures of music in 4/4 time. The first measure starts with a treble clef and a common time signature. It contains a half note G4, a quarter note A4, a quarter note B4, and a quarter note C5, all beamed together and slurred. The second measure contains a half note B4, a quarter note C5, a quarter note B4, and a quarter note A4, all beamed together and slurred. The third measure contains a half note G4, a quarter note F#4, a quarter note E4, and a quarter note D4, all beamed together and slurred. The key signature has one flat (Bb).

(C)

Section C consists of three measures of music in 4/4 time. The first measure starts with a treble clef and a common time signature. It contains a half note G4, a quarter note A4, a quarter note B4, and a quarter note C5, all beamed together and slurred. The second measure contains a half note B4, a quarter note C5, a quarter note B4, and a quarter note A4, all beamed together and slurred. The third measure contains a half note G4, a quarter note F#4, a quarter note E4, and a quarter note D4, all beamed together and slurred. The key signature has one flat (Bb).

Daily Training

3. Lip Slurs and Chord Scales in Bossa Nova

Trombone

Kaisei Junior Ensemble
Super Blue Birds

$\text{♩} = 80 \sim 184$

Ⓐ

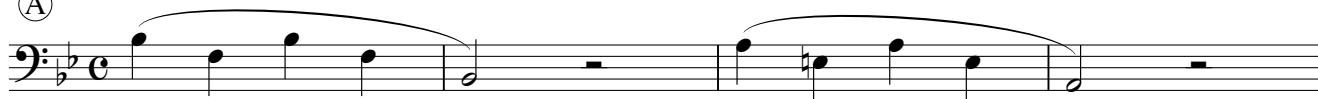

Ⓑ

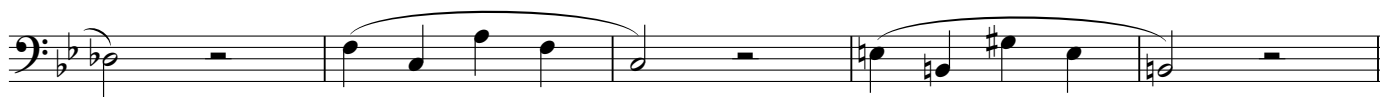
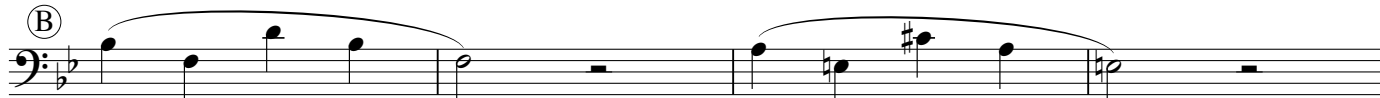

Ⓒ

Daily Training

3. Lip Slurs and Chord Scales in Bossa Nova

Guitar
(Vibraphone)

Kaisei Junior Ensemble
Super Blue Birds

♩ = 80~184

(A) Bbm7 Am7

Abm7 Gm7 F#m7

Fm7 Em7

(B) EbM7 DM7

Dbm7 CM7 BM7

Bbm7 AM7

(C) Bb7 A7 Ab7

G7 F7

F7 E7

Daily Training

3. Lip Slurs and Chord Scales in Bossa Nova

Piano

Kaisei Junior Ensemble
Super Blue Birds

$\text{♩} = 80 \sim 184$

① Comp. $B\flat m7$ $A m7$ $A\flat m7$ $G m7$

$F\sharp m7$ $F m7$ $E m7$

② $E\flat m7$ $D m7$ $D\flat m7$ $C m7$

$B m7$ $B\flat m7$ $A m7$

③ $B\flat 7$ $A 7$ $A\flat 7$ $G 7$

$F\sharp 7$ $F 7$ $E 7$

Daily Training

3. Lip Slurs and Chord Scales in Bossa Nova

Bass

Kaisei Junior Ensemble
Super Blue Birds

$\text{♩} = 80 \sim 184$

Ⓐ

B \flat m7

Am7

A \flat m7

Gm7

F \sharp m7

Fm7

Em7

Ⓑ

E \flat M7

DM7

D \flat M7

CM7

BM7

B \flat M7

AM7

Ⓒ

B \flat 7

A7

A \flat 7

G7

F \sharp 7

F7

E7

Daily Training

3. Lip Slurs and Chord Scales in Bossa Nova

Drums

Kaisei Junior Ensemble
Super Blue Birds

$\text{♩} = 80 \sim 184$

①